

2021 International Online Chinese Language Experience Program

Shanghai Ocean University



Why SHOU?

SHOU was founded in 1912. SHOU has developed to an applied research comprehensive university contains bachelor, master and doctoral degree programs with a specialty of marine, aquatic and food technology. SHOU is honored as a “Double First Class Discipline Building University”. SHOU has a vibrant and diversified community which consists of about 2,000 faculty members, over 12,000 undergraduate students, 3,600 graduate students.

SHOU international student education began in the 1950s. The university has trained nearly 3,000 international students from more than 80 countries and regions. It has signed cooperation agreements with over 100 universities, research institutes and International Organizations in 32 countries around the world, and accomplished to develop exchange students with many overseas universities.

Program Highlights

- **Free Trail to High Quality Courses**
- **Experience China and Learn Chinese Online**
- **Excellent Faculty Practices and Exceptional Standards**

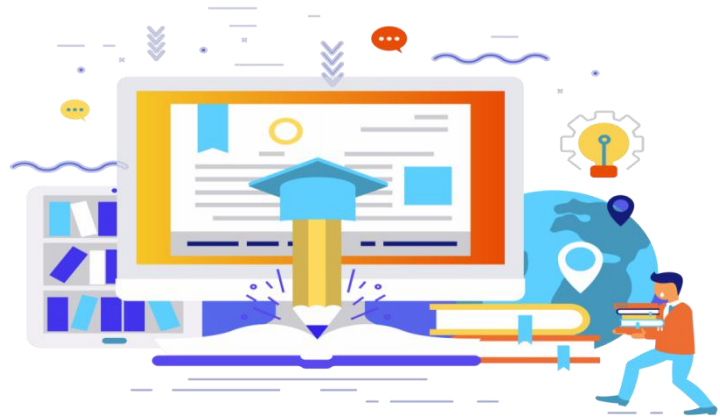

New Teaching Method

This free Chinese online experience course aims to meet the learning desire of Chinese and Chinese culture lovers, maintain learning enthusiasm and improve Chinese level. In addition to offering Chinese courses to teach Chinese knowledge and improve students' Chinese level, this experience course also includes a series of "contemporary China" courses. It interprets contemporary China from the perspectives of Shanghai's economy, Internet and scientific and technological achievements, and shows the contemporary Chinese style to overseas students as the epitome of modern smart city.

Our program adopts a comprehensive teaching mode. This kind of mode focus on the functions, situations, grammars and structures of the language, and the combination of the four. In this mode, the course is very practical and effective, which can cultivate learner's Listening, Speaking, Reading and Writing skills in a short period of time. As the center of the learner, the teacher is the group leader to guide the students to learn. Conscious learning and unconscious natural learning are equally emphasized in this mode. This mode can also pay attention to the grammar rules and the inertia formed by imitation and practice.

Program Schedule



		FEB. 22	FEB. 23	FEB. 24	FEB. 25	FEB. 26	Weekends
Week 1	AM 9-11	Opening Ceremony	Chinese Language 9:00-11:00 (2 Class Hours)	Chinese Language 9:00-11:00 (2 Class Hours)	Chinese Language 9:00-11:00 (2 Class Hours)	Chinese Language 9:00-11:00 (2 Class Hours)	
	PM 14-16		Chinese Culture1: Chinese Calligraphy	Shanghai/SHOU Panorama	Chinese Culture2: Tai Chi	Academic Seminar 1	
		MAR. 1	MAR. 2	MAR.3	MAR.4	MAR. 5	Weekends
Week 2	AM 9-11	Chinese Language 9:00-11:00 (2 Class Hours)	Chinese Language 9:00-11:00 (2 Class Hours)	Chinese Language 9:00-11:00 (2 Class Hours)	Chinese Language 9:00-11:00 (2 Class Hours)	Chinese Language 9:00-11:00 (2 Class Hours)	
	PM 14-16	Chinese Culture3: Chinese Painting	Academic Seminar 2	Chinese Culture4: Paper Cutting	Admission Information Seminar	Completion Ceremony	

Teaching Arrangements



Class Mode: Live streaming courses delivered online.



Platform and software used in class: DingTalk, WeChat.



Courses: Comprehensive Chinese include Instructive class and Practice class. Instructive class is primary lecture-based class, including basic Chinese vocabulary and grammar learning. Practice class is aimed at reviewing and practicing what already learned in Instructive class. Practical skills on listening, speaking, reading and writing comprehension will all be enhanced.



Assignment: Teacher will arrange assignments every day. Preview and review are necessary for the learners. Group work is very common. At the end of the program, everyone needs to do a Presentation in Chinese.



Certificate: Students who successfully complete the program will be issued an electronic certificate of completion.

Program Fees

Program	Duration	Application Fee (RMB)	Tuition Fee (RMB)
2021 International Online Chinese Language Experience Program	Feb.22 - March. 5 (2weeks)	0	0

❖ Enrollment amount: 200 Students. Students will be divided into different classes according to their Chinese level.

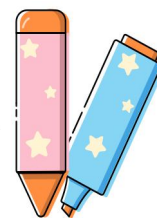

Eligibility and Requirements

- ❖ Non-Chinese citizen in good health and is interested in Chinese culture and language.
- ❖ Between ages 16 to 50 at the time of application.
- ❖ Holding valid passport.
- ❖ Students of this program are required to submit Vlogs to show their study achievement and feelings. Meanwhile, applicants of this program will be seen as no objection to the submission of their videos to SHOU social media account.

How to apply

- ❖ Complete the online application at admissions.shou.edu.cn
- ❖ Choose Category :“Language Students” Program: “2021 International Online Chinese Language Experience Program”
- ❖ Fill out personal information and upload required documents.

Application Materials

1. Passport copy

❖ A clear copy of your valid passport with name, photo, date of birth, place of birth, date of issue, and date of expiry clearly visible. Visa page is required for applicants who are currently living outside their country of residence.

2. 1-Inch personal photo, electronic version JPG format.

Application Deadline

❖ Now to Feb. 10th, 2021



**College of International Cultural Exchange
Shanghai Ocean University**

Address: 999 Hu Cheng Ring Road, Pudong New Area, Shanghai, China

Telephone: +86-21-6190-0763

Email: admissions@shou.edu.cn

Website: admissions.shou.edu.cn